THE LANDSCAPE OF SARATOGA COUNTY, NY

Terrestrial Resilience

"Resilience concerns the ability of a living system to adjust to climate change, to moderate potential damages, to take advantage of opportunities, or to cope with consequences; in short, its capacity to adapt. The Nature Conservancy's resilience analysis develops an approach to conserve biological diversity while allowing species and communities to rearrange in response to a continually changing climate. This project identifies the most resilient examples of key geophysical settings, to provide managers and scientists with a nuanced picture of the places where conservation is most likely to succeed over centuries." - The Nature Conservancy.

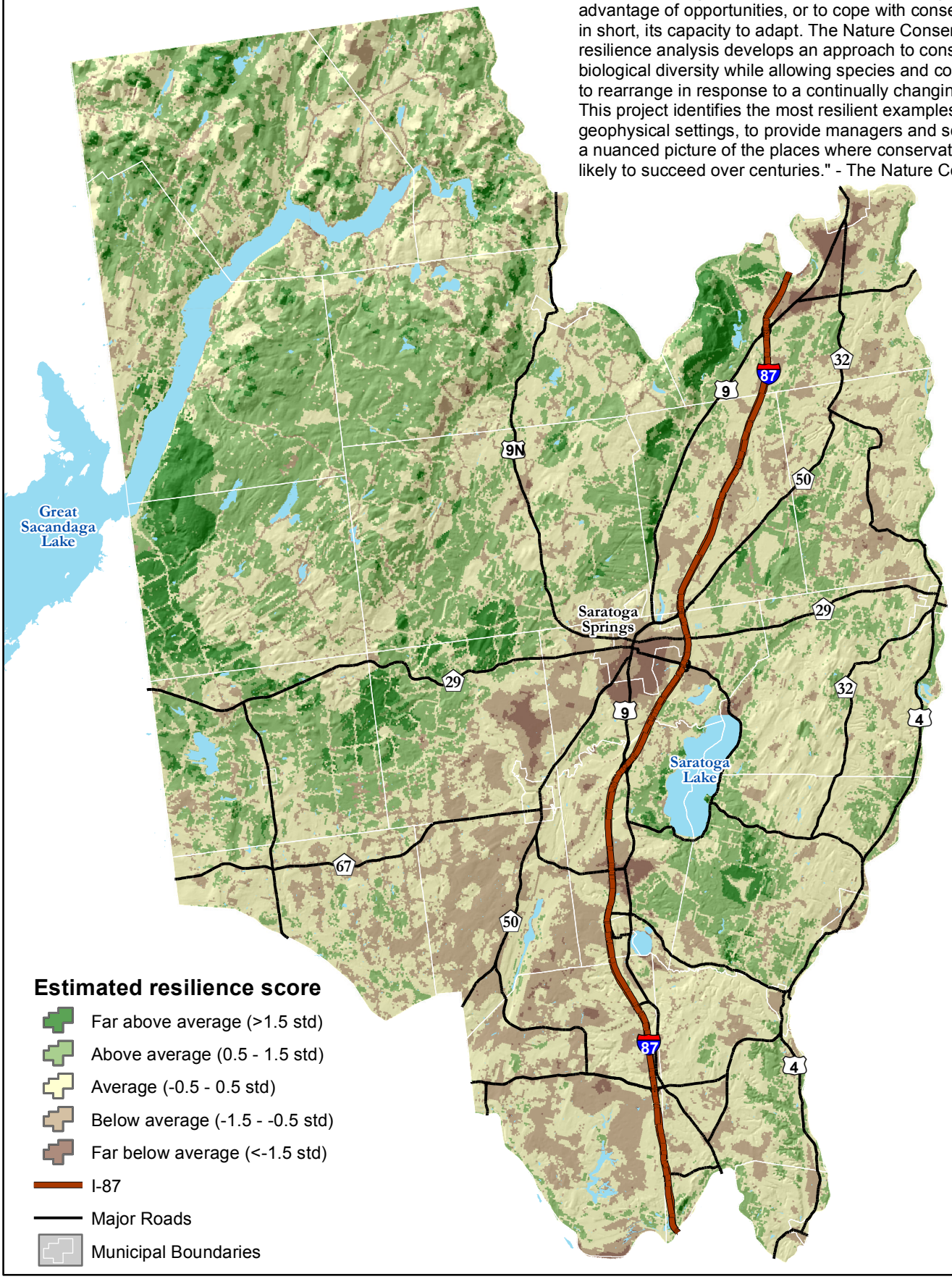

Estimated resilience score

- Far above average (>1.5 std)
- Above average (0.5 - 1.5 std)
- Average (-0.5 - 0.5 std)
- Below average (-1.5 - -0.5 std)
- Far below average (<-1.5 std)
- I-87
- Major Roads
- Municipal Boundaries

SARATOGA P·L·A·N
PRESERVING LAND AND NATURE

Seleen Associates
10/18/2013