

Legend:

Zoning Districts

- RA, Rural / Agricultural
- R, Residential
- HMU, Hamlet / Mixed Use
- C, Commercial
- I, Industrial

- Parcel Boundary
- Hudson River And Batten Kill Critical Environmental Area
- Waterbodies
- Streams

Roads

- US Route
- State Route
- County Road
- Local Road

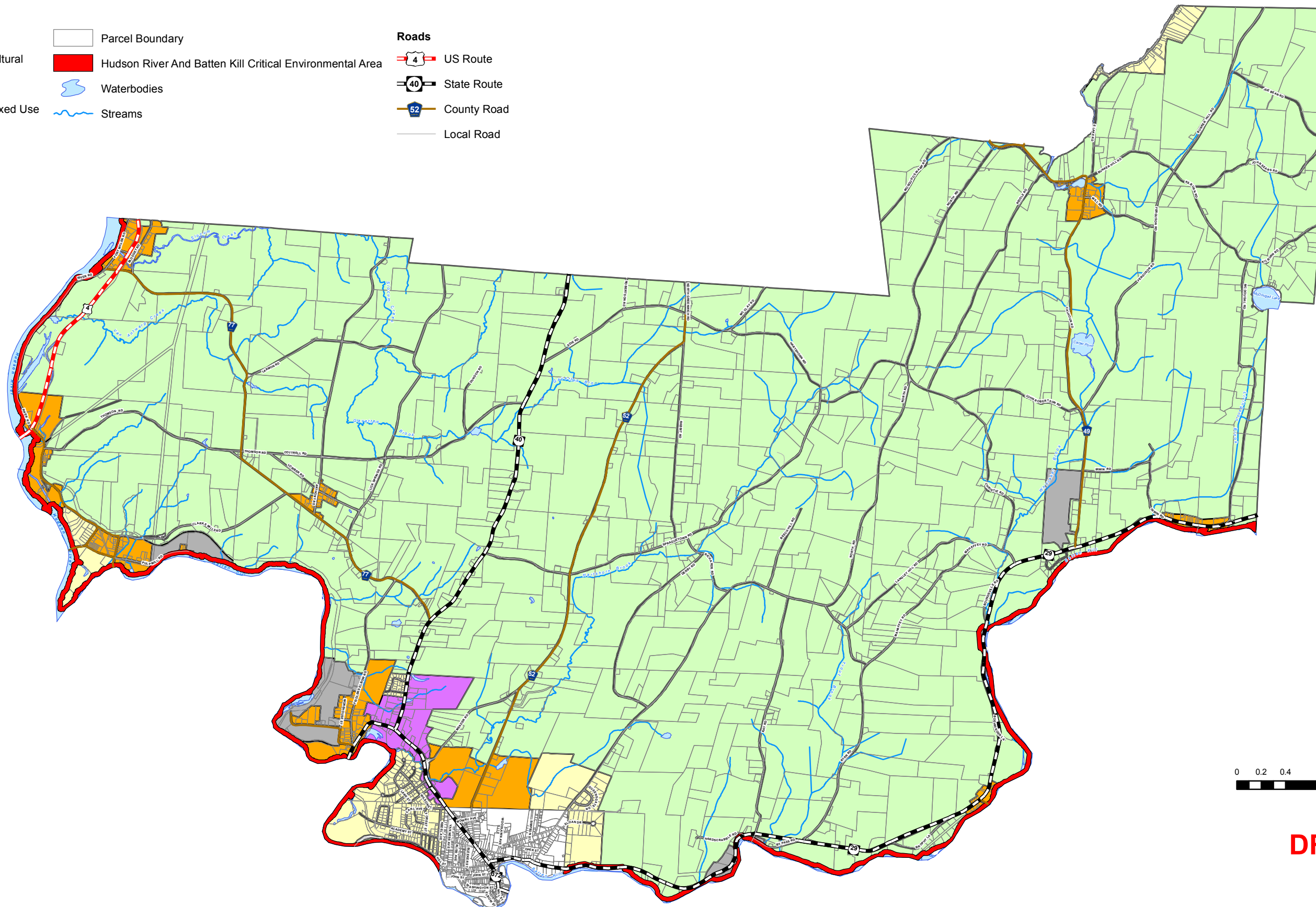

DRAFT



CHAZEN ENGINEERING & LAND SURVEYING CO., P.C.

<p>Dutchess County Office: 21 Fox Street Poughkeepsie, New York 12601 Phone: (845) 454-3980</p>	<p>Orange County Office: 356 Meadow Avenue Newburgh, New York 12550 Phone: (845) 567-1133</p>	<p>Capital District Office: 547 River Street Troy, New York 12180 Phone: (518) 237-0055</p>	<p>North Country Office: 100 Glen Street Glens Falls, New York 12801 Phone: (518) 812-0513</p>
---	---	---	--

This map is a product of The Chazen Companies. It should be used for reference purposes only. Reasonable efforts have been made to ensure the accuracy of this map. The Chazen Companies expressly disclaims any responsibilities or liabilities from the use of this map for any purpose other than its intended use.

Map Document: (R:\9\90500-90599\90542_00GreenwichZoning\GIS\maps\90542_DraftZoningMapWithoutAgDistricts_11x17.mxd) 4/2/2007 - 11:05:18 AM

**Town of Greenwich Zoning
Proposed Zoning Districts**

Town of Greenwich
Washington County, New York

Drawn:	CLC
Date:	04/02/2007
Scale:	1:52,000
Project:	90542.00
Figure:	